

Playford Strategic Plan

Easy English Survey



April 2024

Contact Council:



Roxanne Withers

Community Engagement Officer



Phone 8256 0263



Email: connected@playford.sa.gov.au



Web: playford.engagementhub.com.au

About this survey



The City of Playford wrote this survey.

When you see the word **'we'** it means the City of Playford.



This survey is written in an easy to read way.

We use pictures to explain some ideas.



The first time we write a hard word

The word is **bold**



You can ask for help to fill in the survey.

A friend, family member or council staff may be able to help you.

About the plan



We are writing a new strategic **plan**.

The plan tells council what to work on for the next 4 years.



To write the plan we talk to lots of people who live and work in Playford.



You can help us with information by filling in a **survey**.



A survey is a set of questions.



We want to learn about your life in Playford.



We will listen to what you say.



We will think about all the ideas.



We will then write the new plan.



You must finish the survey
Tuesday 30 April



You can win a \$50 Drakes
Foodland voucher.

We will ask for your name and
phone number at the end of the
survey.

How to answer the survey

When you see



write your answer.



tick the box you want.

About you



house

What suburb do you live in?



.....



age

How old are you?



.....

What gender do you identify as?



Female

Male

Non-binary

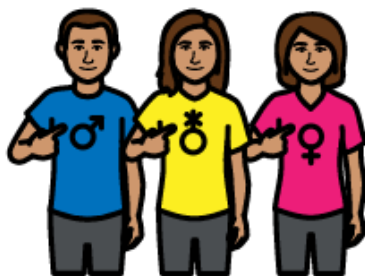

gender expression

Non- binary means people who see themselves as

- not a man
and

- not a woman

Other please specify



.....



language

What language do you speak at home?



English

Different language

If different which one?



.....



disability

Do you have a disability?



Yes

No

Are you an Aboriginal or Torres Strait Islander person?



• Aboriginal

• Torres Strait Islander

• Aboriginal **and** Torres Strait Islander

• **not** Aboriginal or Torres Strait

Islander

• Prefer not to say

How is Council Going?



In the current plan community told us to work on

- Safety and **accessibility**
- How the city looks
- Connect our people
- Support business and local jobs
- Spend money carefully



accessibility

Accessible means that everyone can use.

How **important** is it that Council still does these things?



Safety and accessibility?



 Important

 Not sure

 Not important



How the city looks?



 Important

 Not sure

 Not important



Connect our people?



 Important

 Not sure

 Not important



Help business and local jobs?



Important

Not sure

Not important



Spending money carefully?



Important

Not sure

Not important

How well have we done these things?

	Badly	OK	Well
Safety and accessibility	<input type="checkbox"/>	<input type="checkbox"/>	<input type="checkbox"/>
How the city looks	<input type="checkbox"/>	<input type="checkbox"/>	<input type="checkbox"/>
Connect our community	<input type="checkbox"/>	<input type="checkbox"/>	<input type="checkbox"/>
Support business and local jobs	<input type="checkbox"/>	<input type="checkbox"/>	<input type="checkbox"/>
Spend money carefully	<input type="checkbox"/>	<input type="checkbox"/>	<input type="checkbox"/>

About the new plan



We want people to join in community life.

Joining in can help you feel connected.

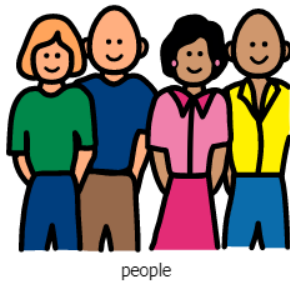

When people are connected it makes the community a happy place to live.



People feel connected when they know

- neighbours
- local people
- someone who can help them



People feel connected when they

- can help others
- find information
- go to community places.



feel

What does it mean to you to feel connected?



.....

.....

.....



community

Do you feel connected to your local community? ✓



Yes



Sometimes



No

About how you feel.



Do you feel confident to:



Talk to your neighbours? ✓

- Yes
- Sometimes
- No



Talk to local people? ✓

- Yes
- Sometimes
- No

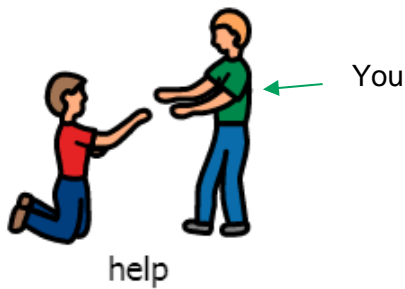

Help someone? ✓

- Yes
- Sometimes
- No

Find information from Council ✓



information



Yes



Sometimes



No

Use council services? ✓



community

Like libraries and community centres.



Yes



Sometimes



No



When do you feel most connected?

Going to a group?

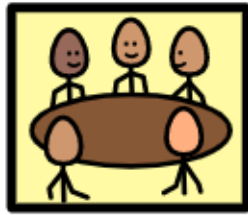

group



Yes



Sometimes



No

Meeting family or friends?



friends



Yes



Sometimes



No

Meeting neighbours?



Yes



Sometimes



No

Council events?



concert



Yes



Sometimes



No

Playing sports?



sports



Yes



Sometimes



No

Visit parks or playgrounds?



park



Yes



Sometimes



No

Visit Community Centres?



community



Yes



Sometimes



No



Visit Libraries?



Yes



Sometimes



No

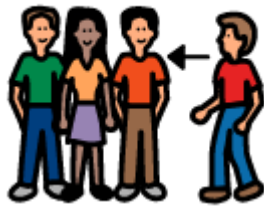

Do you have other things that make you feel connected?



.....



What do you think **stops** people from feeling connected?



Transport?



Yes



Sometimes



No

Cost of events and activities?



Yes



Sometimes



No

No information about what's available?



Yes



Sometimes



No

Don't like the current activities?



Yes



Sometimes



No



Physical Health?



Yes



Sometimes



No



Mental Health?



Yes



Sometimes



No



Accessibility?



Yes



Sometimes



No



Don't know how to ask?



Yes



Sometimes



No



nervous

Nervous to try?



Yes



Sometimes



No



confused



Don't know how to use computer?



Yes



Sometimes



No



language

English is second language.



Yes



Sometimes



No



idea

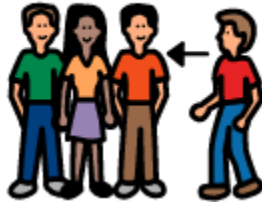

connect



thank you



prize



name



mobile



email

Do you have other ideas to help people to feel connected?



.....

.....

.....

.....

Thank you

You are finished!

Would you like to enter the draw for 1 of 10 x \$50 gift cards?

Yes

No

If yes, please write



Name



Phone

Or

@ Email

.....

How to give us your survey



Drop off

Drop off:

Playford Civic Centre Customer Service,
10 Playford Boulevard, Elizabeth



post

Post:

City of Playford Community Survey
12 Bishopstone Road, Davoren Park, SA
5113



email

Email

connected@playford.sa.gov.au